



WOMEN'S PROTECTIVE SERVICES OF LUBBOCK
PURPLE RIBBON



The Official Newsletter of Women's Protective Services

www.wpslubbock.org



Good Words for Good Souls

If you're anything like me, you are wondering how we are already at the close of another year. Even so, it is not surprising when we reflect on all that Women's Protective Services has accomplished. Since our founding in 1978, Women's Protective Services' mission has been to create an environment of empowerment for women, children, and families to eliminate family violence. We believe as strongly today as we did then that helping mitigate violence changes how we think, interact, and work and improves the world around us. Equally enduring as our mission are the Women's Protective Services' values: prevention, education, collaboration, and accountability. Our mission and these values guide our agency in how we help heal our clients and in the positive impact we strive to make in the West Texas Community.

As we reflect on the past, we also look to the future. 2023 marks a milestone for Women's Protective Services: we celebrate 45 years of fighting domestic violence across the South Plains. Four and a half decades ago, a group of concerned Lubbock citizens came together to answer the question, "What can we do to help?" WPS was formed from that group. Looking back, we are reminded that each of you help to fuel the hope and opportunity that WPS represents to our community. It is only through supporters like you that we are able to continue our mission.

I express my wholehearted thanks to all Women's Protective Services staff, board, donors, volunteers, and clients for working so hard and achieving great success in the fight against Domestic Violence on the South Plains over the last four and a half decades.

Jason Henry, Executive Director

In This Edition

Good Words for Good Souls - 1

The People of WPS - 2

Employee Spotlight - 3

Congratulations Thalia Lopez - 3

WPS Department Spotlight - 4

TCFV Honoring Texas Victims - 5

Fundraiser Wrap-up - 6

Christmas Wish List - 7

Domestic Violence Awareness Month / Donors - 8

Thank you to our Donors - 9 & 10

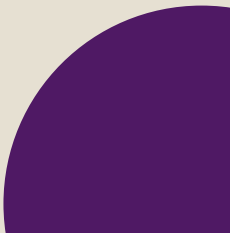



The People of WPS

Staff

Executive Director
Jason Henry

Deputy Director
Kay Crow

Financial Coordinator
Monica Gonzales

Crisis Intervention Coordinator
Olga Barcenas

Financial Assistant
Anjelica Savedra

Non-Resident Legal Advocate
Natalie Hermosillo

Social Referral Coordinator
Monica Montelongo

Resident Legal Advocate
Cindy Garza

Social Referral Advocate
Eva Abdo

Community Education, Outreach,
Legal Services, and Volunteer Services
Coordinator
Steven Garcia

Counseling Coordinator
Constance Quinton

BIPP Coordinator
Thomas Garcia

Adult & Children's Counselor
Laquitha Duncan
Tamisha Williams

Weekend Shift Supervisor
Tom Rohrig
Michelle Reyes

Case Manager Coordinator
Thalia Lopez

Crisis Intervention Specialist (FT)
Lacy Caballero
Stephanie Ortega
Kaeli Adame
Stacy Alfaro
Holly Andersen
Isaiah Lerma

Data Entry Coordinator
Victoria Morin

Data Entry Operator
Brandi Anderson
Taylor Slagle

Safety & Security Coordinator
Kevin Lusk

Crisis Intervention Specialist (PT)
Toni Ybarra
Michelle Walker
Ashley Thomas

Shelter Operations Coordinator
James Anderson

Community Outreach & Education
Specialist
Nikki Heverly

Crisis Intervention Specialist/PRN
BreAnna Pettingill
Kerrylee Rainwater

Board of Directors

President
Nina Salaz Beatty

Ex-Officio
Jonathan Perez

Vice President
Lee Price

Treasurer
Debra
Hedgecoth, CFP

Secretary
Janice Stachowiak

Directors

Anette Sobel, M.D.

Kris Murphy

Brad Bullington

Dawne Franks

John Salter

Baynetta M. Jordon, P.C.

Charli Bullard

Amy Kalyn Stephens

Yvonne Dorman

Stephanie Stewart

Sonny Bullard

Greg Self

Laura Smyer

Kathleen McPherson

Employee Spotlight

Data entry is one of the many vital components of Women's Protective Services (WPS), as each departmental task promotes the optimal functioning of all shelter operations. The data entry department enters pertinent information into data processing systems for local and state reports and grants in order for our agency to obtain the necessary funding for all services rendered. Data entry advocates are also responsible for training all new staff members on intakes and essential documentation procedures to ensure every department has access to accurate client records while maintaining client confidentiality. Data Entry Coordinator, Victoria Morin, began interning part-time at WPS in 2011 and was soon hired full-time in 2012 as an overnight crisis intervention/data entry advocate. Upon developing an intense passion for serving our clients and her keen ability to manage all aspects of IT/data entry, Victoria became the Coordinator of Data Entry in April 2018. Data Entry Specialist, Brandi Anderson, started part-time at WPS in 2017 and soon held a full-time position as a crisis intervention advocate in 2019. As a result of her dedication to serving our clients and extreme attention to detail, Brandi became a full-time Data Entry Specialist in March 2020.

Data Entry Specialist, Taylor Slagle, was hired as a full-time overnight crisis intervention & data entry advocate at WPS following her college graduation in 2020. In response to her eagerness to continue serving our clients and her considerable organizational skills, Taylor became a full-time Data Entry Specialist in April 2021. Together, the data entry team works diligently with each department to uphold our mission at WPS.



Brandi Anderson • Victoria Morin • Taylor Slagle

Congratulations Thalia Lopez

Our warmest congratulations to Thalia Lopez, who recently received the Texas Department of Housing and Community Affairs Panhandle Regional Case Manager of the Year. A recent graduate with a Master's Degree from Texas Tech University, Thalia joined us in 2019 and was quickly promoted. She is now serving as the Case Manager of Transitional Housing. Thalia says she is proud to work at Women's Protective Services, helping women and children transition into their next phase of life.

The award is given each year to the case manager, who shows a lot of hard work, superior ethics, and integrity. Thalia is also one of ten nominees for the State-Wide Case Manager of the Year, which will be awarded later this year.

Join Women's Protective Services in congratulating Thalia on the Panhandle Region Case Manager of the Year and best wishes with the state-wide award.



Thalia Lopez

Department Spotlight

If you or someone you care about is a survivor of domestic violence and doesn't want to live at the shelter, Women's Protective Services outreach team can help. Our outreach team consists of an outreach coordinator, two legal advocates, a counselor and a BIPP facilitator. We can go to the county where that survivor resides in our 12-county region, perform an intake, and then provide services to meet the victims/survivors needs. Those needs may be filing charges, obtaining a protective order, divorce and or custody. Our legal advocates work with local law enforcement and legal agencies for legal relief. Our counselor can provide much needed counseling either by phone, face to face or by virtual means. Our BIPP coordinator can provide Battering Intervention and Prevention classes to that survivor's abuser in an attempt to educate and rehabilitate abusive behavior. The outreach coordinator travels to our counties to meet with and provide information (brochures or presentations) on domestic violence and WPS services, and fosters professional relationships with those individuals or agencies whom choose to be allies in the struggle to end domestic violence in their area. Our legal and counseling services are long term and can continue for years if necessary. Our 12-county region consists of the following: Bailey, Cochran, Crosby, Dickens, Garza, Hockley, Lamb, Lubbock, Lynn, Terry and Yoakum. Please contact our crisis line 806-747-6491 for additional information or assistance. Also, you can safely look at our website www.wpslubbock.org to see our entire agency and departments.



Thomas Garcia • Cindy Garza • Natalie Hermosillo • Laquitha Duncan • Steven Garcia

2021 Honoring Texas Victims

In 2021, 204 Texans were victims of intimate partner homicide. This number includes 169 women and 35 men, including 12 LGBTQ+ victims. Homicide perpetrators also shot and killed 22 family members, friends, or bystanders, including 11 children ages 18 and below. During the homicides, perpetrators injured an additional 21 victims including four law enforcement officers, six children, and 11 family members and friends. Victims ranged in age from 16 to 85. Two hundred fifty-six adults and minor children lost a parent to domestic violence. Their lives reflect the diversity and richness of Texas. Among the victims were educators, ranchers, cosmetologists, active and retired members of the armed forces, entrepreneurs, business managers, real estate agents, healthcare providers, immigrants, students, athletes, animal lovers, avid readers, artists, moms, dads, grandparents, brothers, sisters, sons, daughters, aunts, uncles, cousins and best friends. They sang in their church choirs and in their kitchens while making pancakes. They cheered at their children's games and supported their community members. They aspired to further their educations and careers, to provide for their families, to travel, to spend time at the beach, and to make their friends and family smile. Each of their deaths represents an incalculable loss to their loved ones and communities.

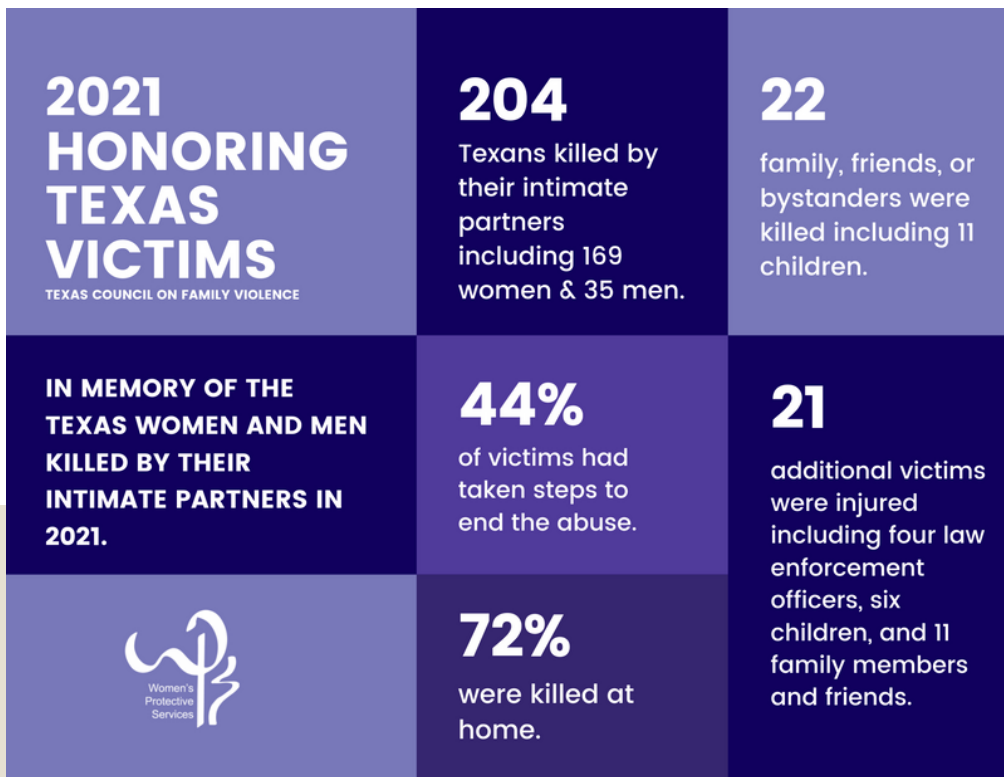

23rd Annual Hurst Tractor Benefit

Women's Protective Services was excited to partner with Hurst Farm Supply again for the 23rd Annual Hurst Tractor Benefit Drawing. For the past 23 years, Hurst Farm Supply has provided fantastic John Deere vehicles for the annual Hurst Tractor Benefit Drawing. Their support has enabled WPS to survive and thrive in these trying times, continuing to provide services to victims of domestic violence across the South Plains. The 23rd Annual Hurst Tractor Benefit Drawing was held at the Lubbock Memorial Civic Center; guests enjoyed games, live music by Flatland Bluegrass, delicious BBQ by Jenna's Feedbag, and a silent auction. Four lucky winners went home with one of the four John Deere prizes. Eddie Delavan took home a Z915E Commercial Zero Turn mower; Mark Altman won a XUV560E Four Seat Gator; Michael Postar took home the 1023E Tractor/Loader and was also the big winner of the 3025E Tractor/Loader. We appreciate you, and your donations help us make a difference in the lives of many across the South Plains. Because of you, WPS is able to provide long-lasting therapeutic and supportive services to victims of family violence throughout our community.





Christmas Wish List



CALL (806) 747 -6491 FOR MORE INFORMATION
GIFT DONATIONS MUST BE NEW, UNUSED AND UNWRAPPED.
WE CANNOT ACCEPT USED OR WORN DONATIONS

Infants & Toddlers

Light Sound / Pop-up Toys • Sorting Stacking Toys •
Beginning Cars & Trucks • Fisher Price Toys • Duplo
Blocks • Dolls



School-age Children

Play Dough and accessories • Art Sets • Kitchen Sets •
Barbie & Baby Dolls • Costume Jewelry & Make-up kits •
Cars & Trucks • Lego Sets for boys & girls • Remote
Control Cars • Magnetic Building Blocks • Action Figures
(esp. super heroes) • Thomas The Train Toys • Little
People Sets • My Little Pony Toys • Magnetic Building
Blocks • Remote Control Cars • Paw Patrol toys •
Disney's Frozen & Toy Story toys • Nerf balls

Teens

\$10-\$20 Gift Cards–iTunes, Target, Walmart, Best Buy,
etc. • \$5-\$10 Gift Cards – Chick Fil A, Whataburger,
Sonic, Dutch Bros., etc. • Headphones/Wireless Ear Buds •
Blue Tooth Speakers • Bath and Beauty Gift Sets •
Manicure Supplies • Cologne/Perfume • Make-up • Sports
Equipment – Football, Basketball, Baseball • Water Bottles,
Tumblers, Yeti • Jewelry for males and females • Quality
Art Supplies • Leather Journal • Nerf Basketball Sets •
Hats



Women

House Shoes • Robe • Jewelry • Manicure Supplies •
Cosmetics • Gift Cards - iTunes, Target, Walmart, Etc. •
Restaurant, Coffee, & Movie Gift cards



Call (806) 747-6491 for
drop-off locations





Domestic Violence Awareness Month
October 2022

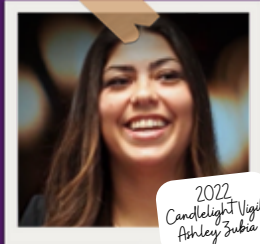

2022
Candlelight Vigil
Ashley Subia



Brooke Salgado and
Alpha Chi Omega

Jay, Holly, Stacy Lang and
Vista Bank's Denim Day

Sherry Nasser

Alpha Chi Omega

Thomas Perez and
Texas Tough Cleaning Solutions

Janie Ramirez

Lubbock Public Libraries

Greg Pate and
Caprock Classic Cars

Lubbock Lions Club

Be as useful as a tree!
Give life to others;
be shelter to everyone;
Grant fruits to all!
Be good like a tree!
- Mehmet Murat Ildan

Sponsors & Donors

Your belief in Women's Protective Services of Lubbock has helped us do great work this year. Thank you for continuing to support the mission and for changing the lives of those we serve together.

3 Locas Gringas
50th Street Caboose
A Beautiful Mess
Abuelo's
Alice Friend
Aliyah Leilani Murphy
All Hale Meats LLC
Alpha Chi Omega Foundation, Inc.
Alton and Shari Smith
Amanda Salazar
Amarillo National Bank
Amazon Smile
American Bank of Commerce
Annette Sobel
Animal Medical Center
Ann McDonald
anonymous
Antique Mall of Lubbock
Armstrong McCall Beauty Supply
Arrington Breast Center Covenant Health
Aspen Creek Grill
Bahama Bucks
Barbara Welch
Beatrice & Joe Rodriguez
Betenbough Homes, LLC
Betty L Hill
Betty Van Ness
Billy Price's Ace Hardware
Birgit Green
Bobby and Helen Jennings Revocable Trust
Bobby Knight
Brandon Guitar Studio
Brian Shannon
Brian Steele
Brittney Bednarz
Bruce & Julia Hite Trust
Bryan Dunn
Byron and Charla Allen
Building Blocks
Butterfly Kisses
Carrie Line Curtis
Calistro Vasquez
Campaign For Charles Perry
Carol Daugherty
Carol Douglass
Caprock Classic Car Club Inc.
Charli Bullard
Chartites Aid Foundation of America
Cheryll Ross-Cheryll Simpson
Chris and Stacy James
Cindy Garza
Cinemark
Circle Back Baptist Church
City Bank
Clay Cafe
Clara Aragon-Counseling
Coating Specialist
Cody Cox
Connie Nugent
Comet Cleaners
Cotton Court
Craig Goodwyn
Criminal Law Association
Crumb Cookies
Cumberland Presbyterian Church
CyberGrants
Cynthia Tovar
Dhalia Hood
Dahlmar Insurance
Daji Foundation
Dallas Wings
David & Debbie Powell
Deborah Hurt
Debbie Parsons
Debbie Royal
Deena B. Evensky
DeNae Cortez
Denise Glassco
Denise Jagers
Diamontrique
Dickens County Treasurer
Diekemper Family Foundation, INC.
Dog Gone Beautiful
Donna K. Neel
Dorothy Cates
Dr. Ajit & Mrs. Ajita Govindan
Dr. & Mrs. Douglas L. Karr
Dr. Michael J. Dunn
Duluth Trading Company
E.A. Franklin Charitable Trust-McCrary & Franklin, Inc. (Mary McCrary-trustee)
Eagles Women Auxiliary 4271
Eddie's BBQ
Eddins Furniture
Elks Lodge Of Lubbock #1348
English Newsom Cellars
Erika Keith
Fidelity Charitable
Flint Hat Shop
FOX34
Francesca's
Gary K. & Diane M. Gillit
Girl Scouts of Texas Oklahoma Plains Inc.
Giving Foundation, Inc.
Glazed Honey Ham
Gold Stripe Coffee
Golf Headquarters
Gwenna Gore
HDS Foundation c/o McMahon Vinson & Hubbard LLP
H-E-B, LP
Helen Jennings
Higginbotham Brothers
Hispanic Association of Women
Holland Gardens
Holly Hop Ice Cream Shoppe, LLC
Honcho Music Group
House of Furniture
Hugh H. Wilson
Hulla B Lu
Hurst Farm Supply
Ivanne Dorman
Jan Campbell
Jane Ann Colmer-Hamood
Janice Bell
Janice Huckabay
Janice Stachiowak
Jaqueline Horton
Jason Henry
Jeff Johnson
Jennifer Daniel
Jennifer Petty
Jerome Brito Construction LLC
Jeremy and Kimberly Robinson
Jeremy Lunsford
Jerold and Capri Hill
Joe I. Murfee III
John C. & Lisa Fritz
John Hill
Johnny Qubty
John Tucker DBA High Plains Native Forbs
Jordan Young
Junior Women's Club of Lubbock
Joy Daniel Real Estate
Judy Smyer
Kaleigh Lawson

Sponsors & Donors

Your belief in Women's Protective Services of Lubbock has helped us do great work this year. Thank you for continuing to support the mission and for changing the lives of those we serve together.

Kay Crow
Kelly Jack
Kent L. Schilling
Krispy Kreme
Kuykendall Foundation
Kyle Williams
Lama Foundation
Lamb County
Lamb County Attorney Trust Fund
Laser Dynamics
Lee Price
Lewis Farm & Ranch
Leila Fay Wallace
Leslie Cox
Live Oaks Hospital
Lola D Page Living Trust
Lone Star Shooting Sports
Loraleigh Donjuan Fitness
Lou Ann Bergstein
Lou Dee's Floral
Lubbock Area United Way/SECC
Lubbock Bears and Buddies
Lubbock County CDA Donation Trust
Lubbock Feeders
Lubbock Kiwanis Foundation, Inc.
Lubbock Lions Club
Lubbock National Bank
Lubbock Women's Club
Luke Love
Lynn & Kirby Huffman
Maralyn Holland
Maralyn's Nails & Spa
Mariano Ortega
Mary L. Livermore Foundation
Matthew & Jennifer Wells
Maurkita Rhodes
Meadowbrook Golf Course
Merlin's Pet Shop
Miranda Land
Mortar Board
Mr. & Mrs Nicacio G. Lopez
Nancy Jensen Bethea
Nancy Weiss
Network For Good
Nopac Luna
Nothing Bundt Cakes
On The Border
Ouita Sue Oman Trust
Overton Hotel
Painting With A Twist
Pastor Junior Vasquez
Patricia K. Moore
Patrick & Judith Dunne
Paul & Pamela S. Titzell
Paul Vanhoorebeke
PayPal
Peter Anderson
Phillip Shideler
Picoso's Mexican Kitchen
Piper Boutique
Porsche Club of America West Texas Region
Potting Shed Gifts
Priscilla Singleton
Raider Axe
Raising Canes
Ranch House Boutique
Renee Abraham
Rev. Wilburn G. Tanner
Richard Wenzel
Ricki McMillan
River Rose LLC.
Robert J. Dunn
Robert Snell
Ronda Anaya

Root Beer VI, LLC
Rosa's Cafe
Ruthann Tarbox
Sam & Nancy Brooks
Sarah Fitzgerald Parsons
Sheila R. Stephens
Six Flags Over Texas
Slide Plant Market
Smith South Plains
Smoking Shields Organization of Texas
South Plains Electric Cooperative, Inc.
Specs
Starbucks
St. Clair & Massey Orthodontic Partnership
St. Stephen's Episcopal Church
Stephan Parker
Steve & Debbie Hurt
Steve or Donice Johnson
Steven Lewis
Stock Style Shop
Success Foods Management Group LLC
Suzanne Beck-Liner
Suzanne Duvall
Target
TC Elli's
Terra Testing, LLC
Terry Hurst
Texas Rangers
Texas Tech Athletics
Texas Tech University
Texas Two Boutique
The Benevity Community Impact Fund
The Community Foundation of West Texas
The Community Foundation of West Texas-W.B.
and Mozelle Rushing Family Fund
The Cheesecake Factory
The Gathering of Lubbock
The Scioli Group
The Turquoise Lilly
TIAA
TIAA-From Patrick Dunn
TIAA-From Samina Khan
Tif Holmes Photography
Timeless Custom Frames & Art Gallery
Tipton Pet Hotel
Tom & Robbie Ausley
Toni
TRAC
Treasurer of Garza County, State of Texas
Tumbleweed Market
Two Does Brewing
Tyler Lloyd
United Supermarkets, LLC
United Way for Greater Austin
University Tees, INC
Vanessa Hidell
Victoria Morin
Vista Bank
Walmart
Wanda L. Barnett
Whisk'd
Wild West Harley Davidson
Wild West Vintage Decor
William T. Walker III
Windy Sitton
Wolfforth Caregivers, Inc.
WTHB AUXILIARY
Yvonne Dorman





P.O. BOX 54089
LUBBOCK, TX 79453

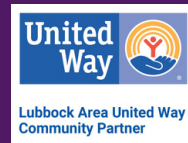

Women's Protective Services of Lubbock

P.O. Box 54089
Lubbock TX 79453



(806) 747-6491
1-800-736-6491



www.wpslubbock.org